

PLAN FOR THE PROPOSED RESIDENTIAL BUILDING AT PLOT No. 2, R.S.No. 104, OLD T.S.No. 15/10,
 NEW T.S.No. 270, BLOCK No. 1, RAM NAGAR 2ND STREET, PERAVALLUR VILLAGE,
 MADRAS. 82 CORP. DIV. No. 30 SCALE 1" = 8'0" (1:100)

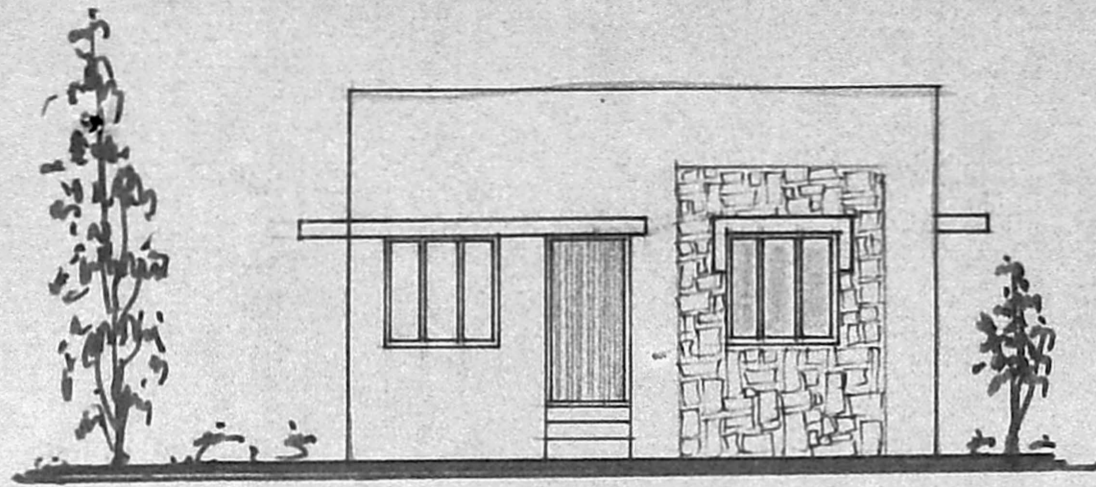

ELEVATION

MMDA (A)/PP
 C.No. A/ 8188/89
 ASST.
 Scrutiny
 PART I
 PART II

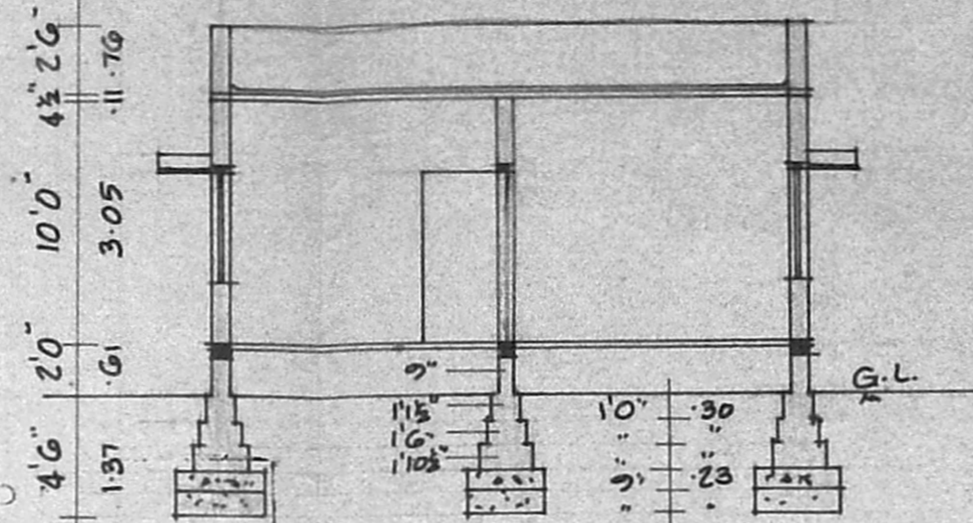

SECTION ON 'AA'

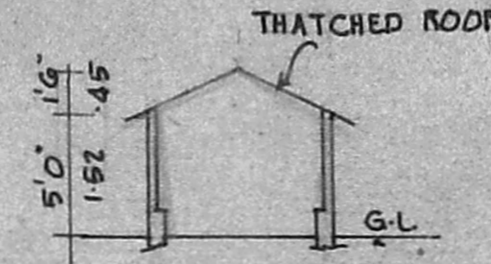

SECTION

7'3" (2.21)



PLAN OF HUT TO BE REMOVED

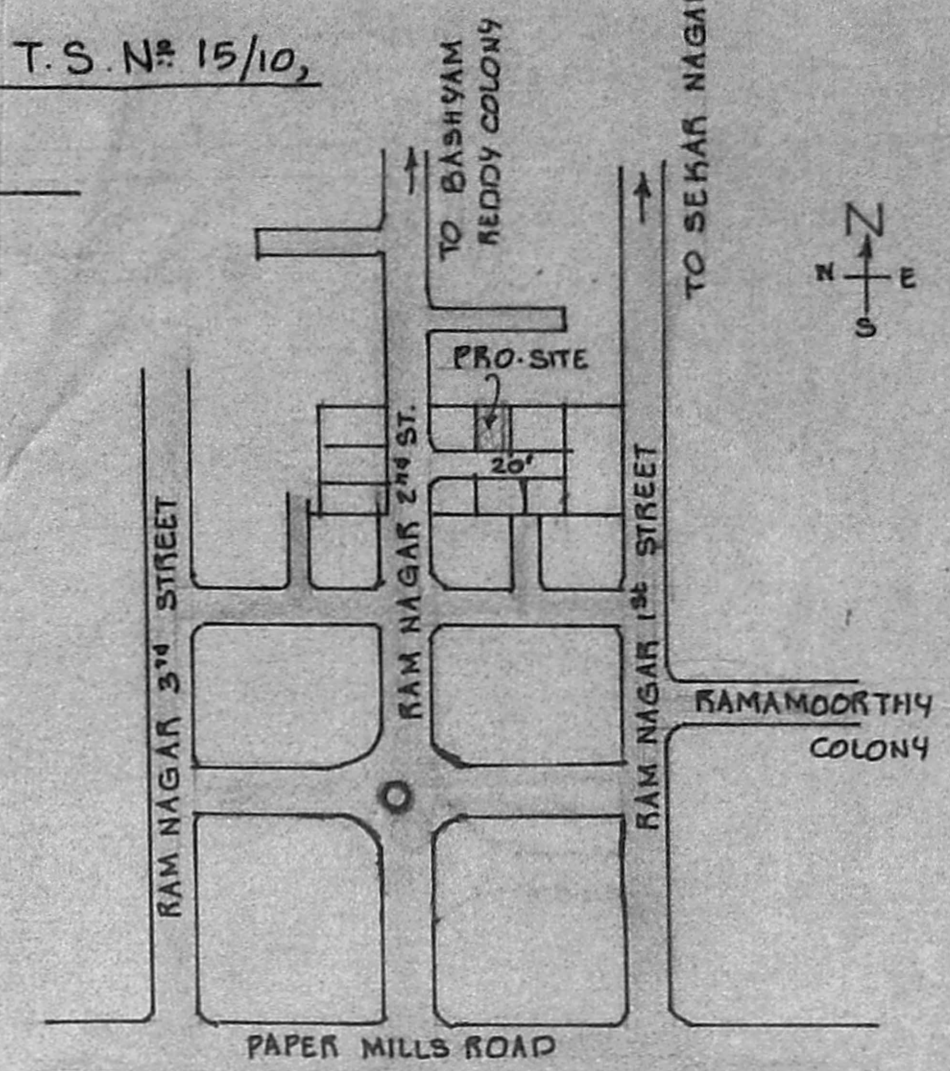

KEY PLAN

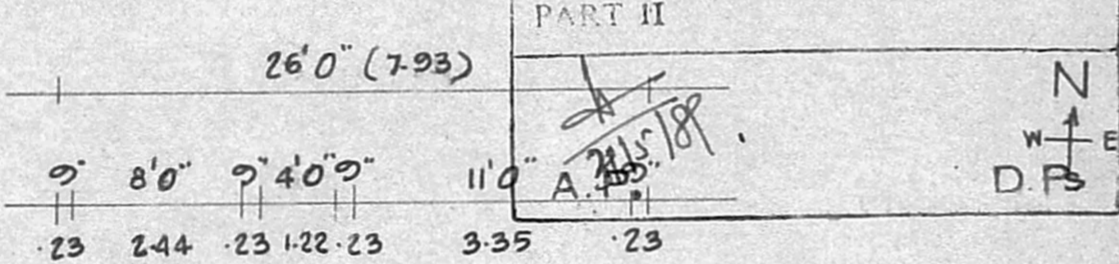
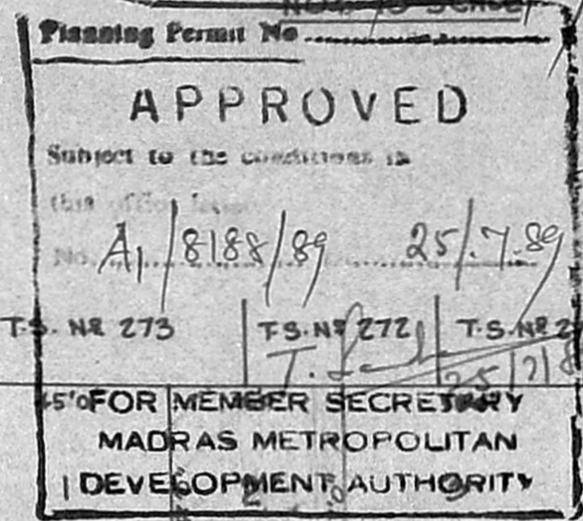

PLAN

AREA : 516 SQ.FT. 48.0 SQ.M.

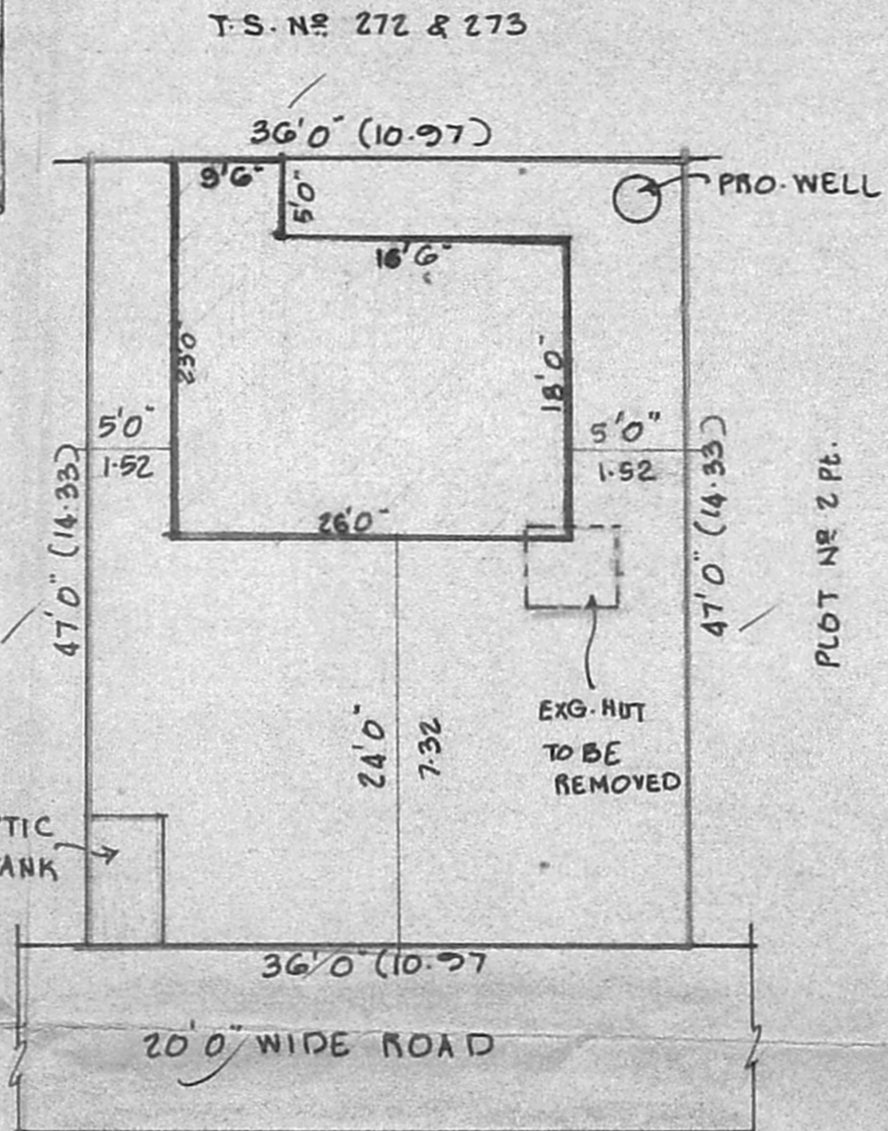

SITE PLAN

SCALE 1" = 12'0" (1:150)

PLOT AREA : 1692 SQ.FT. 157.19 SQ.M.

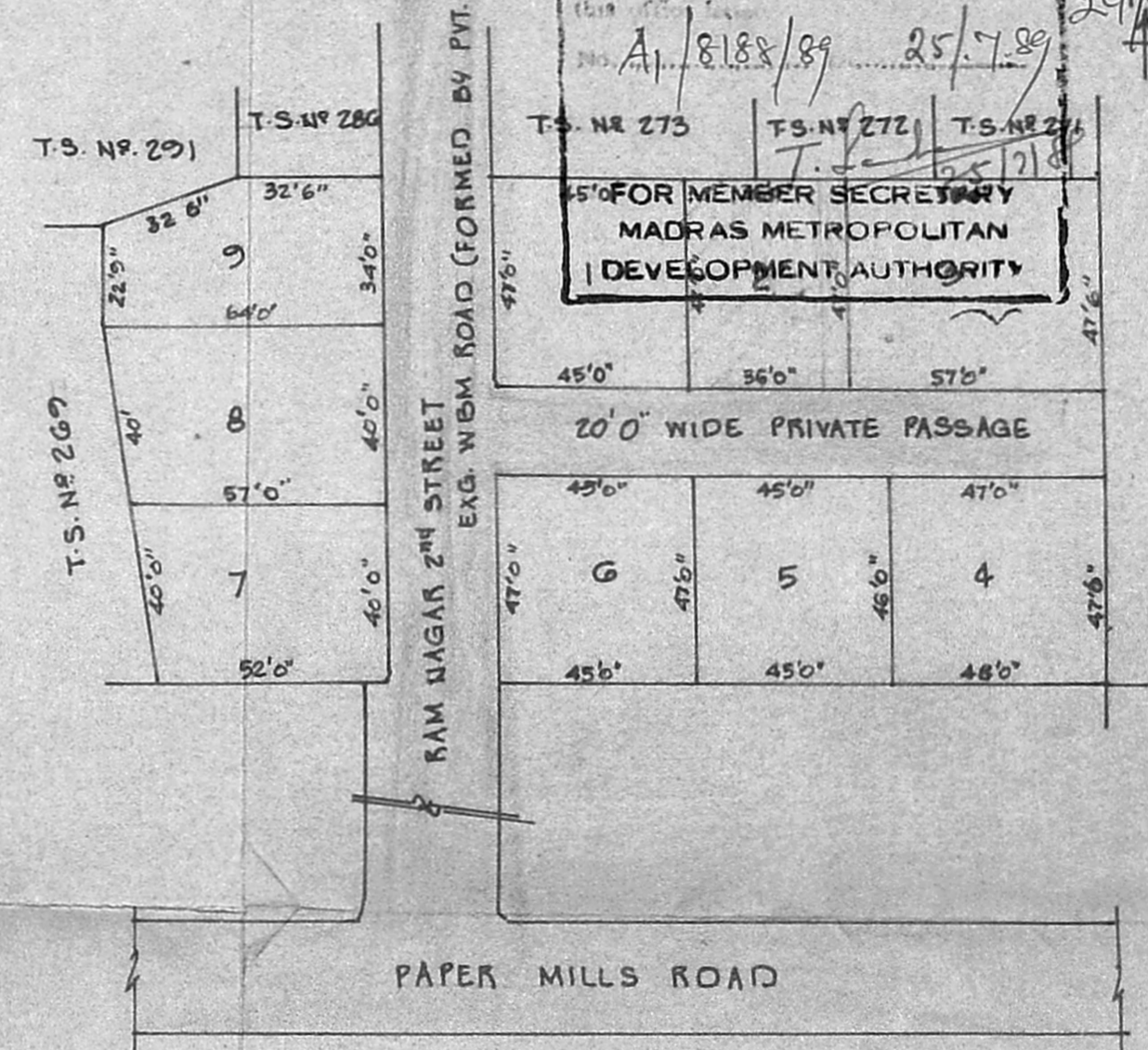

LAY OUT PLAN

SCALE 1:500

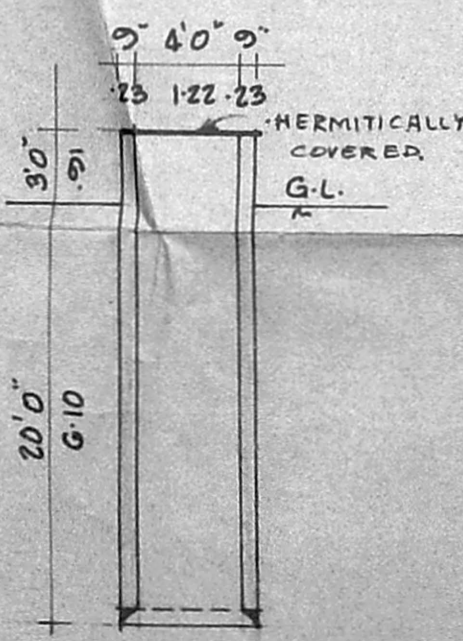

SECTION OF WELL

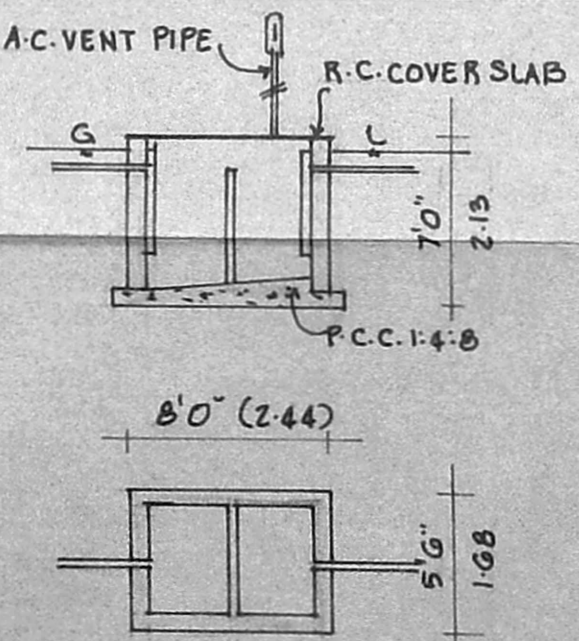

PLAN & SECTION OF SEPTIC TANK

SPECIFICATIONS:

FOUNDATION AND LEVELLING COURSE ARE IN P.C.C 1:4:8 MIX; BRICK WORK IN C.M:1:5 MIX; REINFORCED CEMENT CONCRETE WORKS IN 1:2:4 PLASTERING THE WALLS IN C.M 1:4 MIX; CEILING AND FLOOR FINISHING IN C.M 1:3 MIX; WEATHERING COURSE WITH TWO LAYERS OF FLAT TILES LAID IN C.M 1:4 MIX; DOORS AND WINDOWS ARE WELL SEASONED WOOD WITH TWO COATS OF ENAMEL PAINT. WHITE OR COLOUR WASHING FOR WALLS.

SCHEDULE OF JOINERIES:

D	DOOR	3'3" x 7'0"	(0.99 x 2.13)
D ₁	DOOR	3'0" x 7'0"	(0.91 x 2.13)
D ₂	DOOR	2'6" x 7'0"	(0.76 x 2.13)
W ₁	WINDOW	4'6" x 4'6"	(1.37 x 1.37)
W ₂	WINDOW	3'0" x 4'6"	(0.91 x 1.37)
V	VENTILATOR	2'6" x 2'6"	(0.76 x 0.76)

PROPOSAL
 ROADS
 SITE BOUNDARY LINE

A. Ramesh Babu
 OWNER: (A. RAMESH BABU)

V Venkatesan

V. VENKATESAN, B.E., M.S.-MAD.
 CIVIL ENGINEER
 Class I Licensed Surveyor No. 6
 CORPORATION OF MADRAS
 No. 3, Paper Mills Road, First Floor
 Near Perambur Church, Madras-82